

MACROFILMED

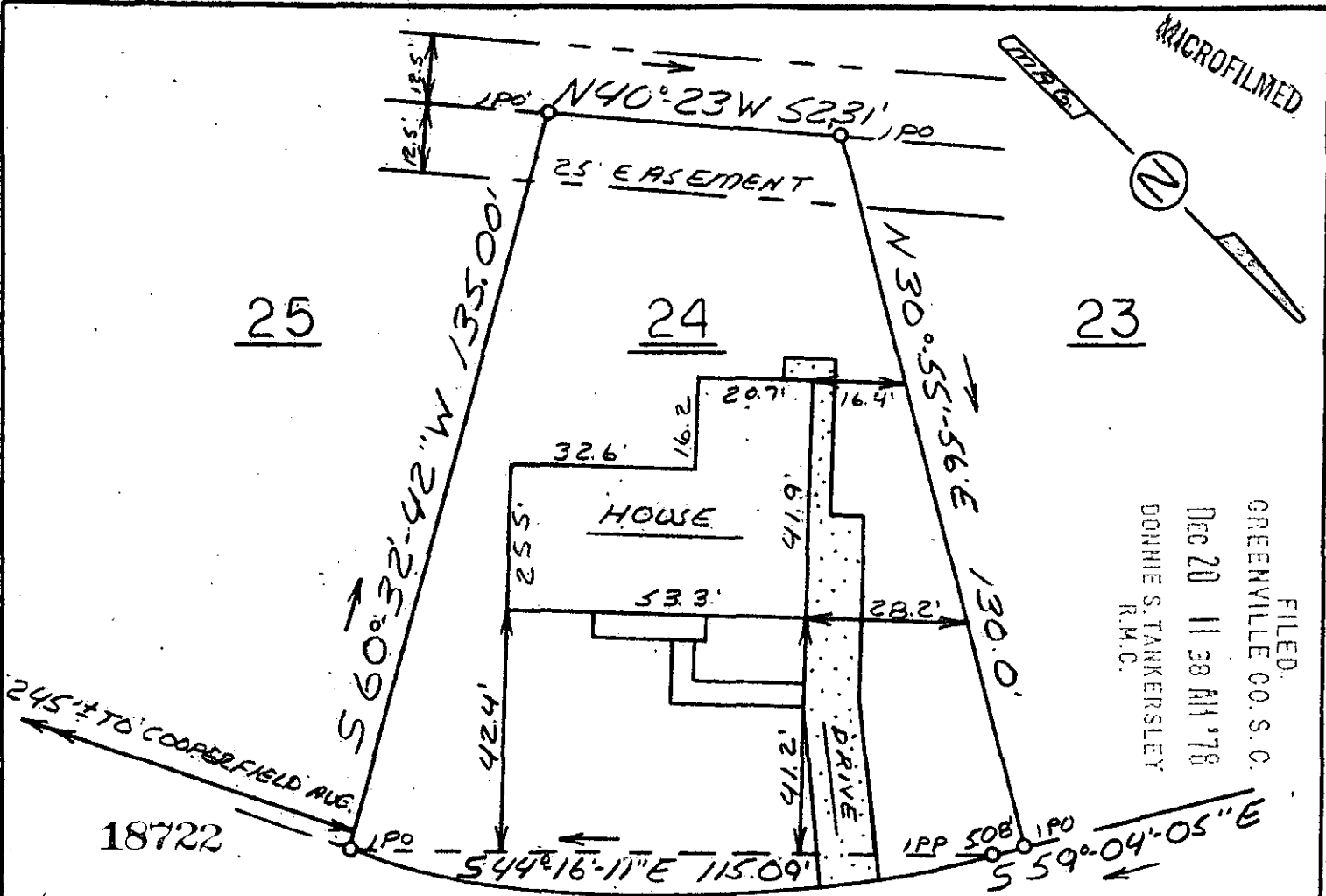

FILED:  
 GREENVILLE CO. S. C.  
 Dec 20 11 38 AM '78  
 DONNIE S. TANKERSLEY  
 R.M.C.

6Y-23 CHARTERHOUSE AVENUE

This is to certify that on December 15, 1978, I surveyed the property shown on this plat, known as Lot 24 on Plat of Chesterfield Estates, Section 1, recorded in the RMC Office of Greenville County in Flat Book 5D on Page 51, and that the property lines, walls and buildings are as shown hereon; that the building located on said lot does not encroach or project on adjacent streets or property, and that no adjacent walls or buildings encroach or project on said premises, and that no utility lines cross this property except as shown hereon. This property is not located in a designated flood hazard area.

Except where noted all lot shall have a 10 easement (5 each side of lot line) along each side & rear lot line.

*James R. Freeland*

James R. Freeland RLS & PE 4781

6092-1-56

C O G R E E N V I L L E C O U N T Y S C

I . 0 0 A I

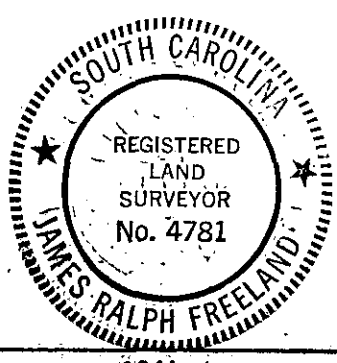

**STATE OF SOUTH CAROLINA**  
**GREENVILLE COUNTY**  
**CHESTERFIELD ESTATES**  
 SEC. 1 - LOT 24  
 PROPERTY OF  
SPENCER E. TANNER &  
HELEN B. TANNER

**FREELAND & ASSOCIATES**  
 Engineers • Land Surveyors  
 GREENVILLE, S. C.  
 SURVEY D.G.  
 DRAWN M.C.  
 CHECK W.B.H.  
 SCALE 1" = 30'  
 DATE 12-15-78  
 DWG. NO. 78-2693